

# E - PLEX

One Complex for a  
Comprehensive Education

## 2026 Summer Camp

### Academic + Specialty Activities Combo Camp



06.08 - 07.02 (4 weeks)

07.06 - 07.31 (4 weeks)

★ Kinder through 8th Grade

★ Mon - Friday : 9am - 3pm

★ Daily Enrichment Classes Included.

*K-Pop | Art | Cooking | Fun Science*

*Growth Movement | Speech & Debate | Chess*

★ Extended care available before & after camp hours



Register here!



Contact : 949-994-9397 / [eplexqh@gmail.com](mailto:eplexqh@gmail.com)

Location: 6833 Quail Hill Pkwy, Irvine CA 92603



# E - PLEX

One Complex for a  
Comprehensive Education

## Summer Camp Overview

### SCHEDULE

- JUNE 8 - JULY 31, 2026 (Total 8 Weeks. **8/10-14 Break**)
- Mon-Friday, During 9am-3pm (Extended: 7:30am-6:00pm)
- Field Trips or Daycare Optional
- August Mini Camp Will Be Announced in June

### KINDER PREP CAMP

- Led by certified Kindergarten teachers
- Preparing Students for the Next School Year
- Phonics, sight words, and reading comprehension development
- Age-appropriate specialty activities including basic art skills, movement & coordination, creative play, and hands-on exploration

### ELEMENTARY ENRICHMENT CAMP

- Leveled reading and evidence-based writing
- Number sense and problem-solving skill development aligned with grade level learning
- Builds critical thinking and problem-solving skills
- Daily enrichment classes such as K-Pop dance, art & creative design, cooking, hands-on exploration projects, and science discovery activities

### MIDDLE PSAT BOOT CAMP

- Strengthens academic skills for middle school success
- Reading comprehension, writing, and analytical thinking
- Advanced problem-solving and logical reasoning skill development
- Specialty programs including speech & debate, leadership activities, advanced hands-on exploration projects, and performance-based enrichment



# 2026 E-PLEX SUMMER CAMP REGISTRATION (TK ~ 8TH)

Summer Camp is from 9:00 AM to 3:00 PM daily, with extended camp hours from 8:30 AM to 6:00 PM. Only ONE discount option is applicable per family. You may cancel your child's camp registration two weeks before camp starts for credit. \* There is a non refundable \$200 deposit per student upon registration. \* Credit Card Transaction fees will apply : +3%

## Personal Information

|   |                    |
|---|--------------------|
| Student Name:                                 | Grade (Fall 2026): |
| School:                                       |                    |
| Parent/Guardian Name 1:                       | Phone:             |
| Parent/Guardian Name 2:                       | Phone:             |
| T-Shirt Size: (Youth) SM L XL (Adult) S ML XL |                    |
| Email:  |                    |

|   | Fee                         | 1 <sup>st</sup> Session<br>6/8-7/2, 2026 | 2 <sup>nd</sup> Session<br>7/6-7/31, 2026 | Total |
|---|-----------------------------|--|---|-------|
| Registration : New students only, T-Shirts Included     | \$100                       |  |   |       |
| E-Plex Morning Camp Tuition (Mon-Fri, 9AM - 12PM)       | \$1,500/session             |  |   |       |
| Kinder Prep Academic + Activity Combo                   | \$2,000                     |  |   |       |
| Elementary Prep Academic + Activity Combo               | \$2,100                     |  |   |       |
| Middle Prep Academic + Activity Combo<br>Weekly Pricing | \$2,200<br>\$600            |  |   |       |
| Lunch (Regular Weekday only. total 20 days)             | \$200/session               |  |   |       |
| Snack (when applying for Extend Care)                   | \$200/session               |  |   |       |
| Activity Material Fees<br>TBD                           | TBD                         |  |   |       |
| Extended Camp (Mon-Fri, 7:30-9AM, 3-6PM)                | \$350/session<br>\$100/week |  |   |       |
|   | <b>Total</b>                |  |   |       |

### Only one discount can be applied per family

\*Credit Card Transaction fees will apply : +3%

Refer a Friend

- Get \$50 E-PLEX Credit when your friend enrolls!
- Sibling Discount on Tuition (5%) from 2nd child

Date Applied:  
Sibling Name:

I UNDERSTAND AND AGREE BY THE OPERATION RULES SET BY E-PLEX BP. MY SIGNATURE AUTHORIZES E-PLEX TO USE PHOTOGRAPHS/VIDEOS OF MY CHILD NAMED ON THIS FORM IN FUTURE PROMOTIONS. MY SIGNATURE ALSO AUTHORIZES MY CHILD TO BE TREATED BY THE FIRST AVAILABLE MEDICAL FACILITY AND PHYSICIAN SHOULD THE NEED ARISE AND AUTHORIZES THE EMERGENCY CONTACT LISTED TO PICK UP MY CHILD FROM THE PROGRAM AND MAKE DECISIONS REGARDING MY CHILD IF I AM NOT AVAILABLE. I UNDERSTAND THAT EVERY EFFORT WILL BE MADE TO CONTACT E-PLEX IN THE EVENT THAT SUCH AN EMERGENCY TAKES PLACE. NO CREDIT IS GIVEN FOR ANY REASON IF CANCELED IN 2 WEEKS BEFORE CAMP. NO CREDIT OR REFUND IS GIVEN FOR PERSONAL SICK DAYS DURING SUMMER CAMP. E-PLEX IS NOT LIABLE FOR PERSONAL NON ATTENDANCE AND WILL NOT PROVIDE CREDIT FOR PERSONAL ABSENCE.

PARENT/GUARDIAN SIGNATURE DATE

DATE

# 2026 E-PLEX SUMMER CAMP ACTIVITIES

|                      |                           |
|----------------------|---------------------------|
| <b>Student Name:</b> | <b>Grade (Fall 2026):</b> |
|----------------------|---------------------------|

## Activities Choice

Summer Camp students will choose TWO ACTIVITIES to participate in each session. There are 14 activities in all, ranging from arts to sports. Each activity will be an hour long. Mondays and Wednesdays will be one activity while Tuesdays and Thursdays will be another. Students will be given priority in the order of when they apply for the activity of their choice, but may be assigned to another activity if the class is full. Activities can only be changed at the beginning of camp if there is a vacant spot and the instructor accepts.

**Please select the activities you are most interested in below, and indicate a 1st, 2nd, and 3rd choice for each session.**

|                    | Days                                 | Program  | K-1                   | 2-3                   | 4-5                   | 6-8                   |
|--------------------|--------------------------------------|--|-----------------------|-----------------------|-----------------------|-----------------------|
| <b>1st Session</b> | <b>Mon</b>                           | <b>K-pop Dance</b>                                 | <input type="radio"/> |                       |                       |                       |
|                    |                                      | <b>Art : Beach Ball-Color Wheel</b>                |                       | <input type="radio"/> |                       |                       |
|                    |                                      | <b>Chemical Lab</b>                                |                       |                       | <input type="radio"/> |                       |
|                    |                                      | <b>Public Speech &amp; Debate</b>                  |                       |                       |                       | <input type="radio"/> |
|                    | <b>Tue</b>                           | <b>K-pop Dance</b>                                 |                       |                       |                       | <input type="radio"/> |
|                    |                                      | <b>Art: Paper Cup Rocket/ Fun Craft</b>            | <input type="radio"/> |                       |                       |                       |
|                    |                                      | <b>Chemical Lab</b>                                |                       | <input type="radio"/> |                       |                       |
|                    |                                      | <b>Public Speech &amp; Debate</b>                  |                       |                       | <input type="radio"/> |                       |
|                    | <b>Wed</b>                           | <b>K-pop Dance</b>                                 |                       |                       |                       | <input type="radio"/> |
|                    |                                      | <b>Art : Fold &amp; Press Butterfly/ Symmertry</b> |                       |                       |                       | <input type="radio"/> |
|                    |                                      | <b>Chemical Lab</b>                                | <input type="radio"/> |                       |                       |                       |
|                    |                                      | <b>Public Speech &amp; Debate</b>                  |                       | <input type="radio"/> |                       |                       |
|                    | <b>Thu</b>                           | <b>K-pop Dance</b>                                 |                       |                       | <input type="radio"/> |                       |
|                    |                                      | <b>Art: Fun Craft - Magic Art Card</b>             |                       |                       | <input type="radio"/> |                       |
|                    |                                      | <b>Chemical Lab</b>                                |                       |                       |                       | <input type="radio"/> |
|                    |                                      | <b>Public Speech &amp; Debate</b>                  | <input type="radio"/> |                       |                       |                       |
| <b>Fri</b>         | <b>Growth &amp; Movement (Lower)</b> | <input type="radio"/>                              | <input type="radio"/> |                       |                       |                       |
|                    | <b>Growth &amp; Movement (Upper)</b> |  |                       | <input type="radio"/> | <input type="radio"/> |                       |

# 2026 E-PLEX SUMMER CAMP ACTIVITIES



|             | Days                      | Program                           | K-1 | 2-3 | 4-5 | 6-8 |
|-------------|---------------------------|-----------------------------------|-----|-----|-----|-----|
| 2nd session | Mon                       | K-pop Dance                       | ○   |     |     |     |
|             |                           | Academic Chess                    |     | ○   |     |     |
|             |                           | Kids on the go Kitchen            |     |     | ○   |     |
|             |                           | Art in a Bag : Monet's Garden     |     |     |     | ○   |
|             | Tue                       | K-pop Dance                       |     |     |     | ○   |
|             |                           | Academic Chess                    | ○   |     |     |     |
|             |                           | Kids on the go Kitchen            |     | ○   |     |     |
|             |                           | Art : 3D Mixed Media              |     |     | ○   |     |
|             | Wed                       | K-pop Dance                       |     |     | ○   |     |
|             |                           | Academic Chess                    |     |     |     | ○   |
|             |                           | Kids on the go Kitchen            | ○   |     |     |     |
|             |                           | Art : My First Banquet            |     | ○   |     |     |
|             | Thu                       | K-pop Dance                       |     | ○   |     |     |
|             |                           | Academic Chess                    |     |     | ○   |     |
|             |                           | Kids on the go Kitchen            |     |     |     | ○   |
|             |                           | Art : Teddy Bear / Patteren Fills | ○   |     |     |     |
| Fri         | Growth & Movement (Lower) | ○                                 | ○   |     |     |     |
|             | Growth & Movement (Upper) |                                   |     | ○   | ○   |     |

\*The schedule may vary depending on the circumstances.

# 2026 E-PLEX SUMMMER CAMP SCHEDULE

Kinder/ Elementary / Middle Main Camp

6/8/2026 ~ 7/31/2026 (8 weeks) 8/10-8/14 : Break

MON-FRI 8:00AM-6:00PM

|               | Mon  | Tue         | Wed     | Thu         | Fri   |
|---------------|--|-------------|---------|-------------|---|
| 8:00 ~ 8:45   | MORNING ROUTINE : INDOOR GYM TIME                  |             |         |             | TIME FOR KIDS<br>Reading +<br>Critical Thinking<br>+ Speaking |
| 8:45 ~ 9:00   | DROP OFF / TRANSITION TIME                         |             |         |             |   |
| 9:05 ~ 10:00  | 1st Period : READING / VOCABULARY / LITERATURE     |             |         |             |   |
| 10:05 ~ 11:00 | 2nd Period : MATH                                  |             |         |             | Fun Friday<br>&<br>Growth<br>Movement                         |
| 11:05 ~ 12:00 | 3rd Period : WRITING / GRAMMAR                     |             |         |             |   |
| 12:00 ~ 1:00  | LUNCH / RECESS                                     |             |         |             |   |
| 1:00 ~ 2:15   | 4th period (Activities)                            |             |         |             |   |
|               | Art  | K-pop Dance | Cooking | Fun Science |   |
| 2:15 ~ 2:45   | 5th period : MAKEUP WORK / HOMEWORK / E-plex diary |             |         |             |   |
| 2:45 ~ 3:00   | PICK UP /TRANSITION TIME                           |             |         |             |   |
| 3:00 ~ 3:30   | SNACK / RECESS                                     |             |         |             | REST<br>&<br>RELAX  |
| 3:30 ~ 4:15   | 6th Period : READING TIME                          |             |         |             |   |
| 4:15 ~ 5:00   | 7th Period : MATH DRILLS                           |             |         |             |   |
| 5:00 ~ 6:00   | PICK UP  |             |         |             |   |

\* The subjects may be subject to change depending on circumstances.

# E-PLEX POLICIES & LIABILITY AGREEMENT



|                               |                           |
|-------------------------------|---------------------------|
| <b>Student Name:</b>          | <b>Grade (Fall 2026):</b> |
| <b>Address:</b>               |                           |
| <b>Parent/Guardian Name :</b> | <b>Phone:</b>             |
| <b>Email:</b>                 |                           |

## **PAYMENT POLICY**

Tuition and program fees are due on or before the program start date unless otherwise arranged in writing.

**Initial:**

## **HOLIDAYS / ILLNESS / VACATIONS**

There are no tuition reductions, credits, or refunds for absences due to holidays, illness, vacations, or missed attendance.

**Initial:**

## **REFUND / WITHDRAWAL / TRANSFER POLICY**

All registration fees and deposits are non-refundable. A deposit is required to reserve a student's space in any program. If a student withdraws and later wishes to re-enroll, a new registration and registration fee may be required. For Summer Camp cancellations, written notice must be submitted at least 30 days prior to the program start date in order to receive account credit. No refunds or credits will be issued after that period.

**Initial:**

## **MAKE-UP & RESCHEDULING POLICY**

No make-up classes or tuition adjustments will be provided for missed group classes or programs. Private lessons may be rescheduled only with at least 24-hour advance notice and are subject to instructor availability.

**Initial:**

## **PARKING LOT SAFETY**

For the safety of all families and children, all vehicles must park only in designated parking areas during pick-up and drop-off times. Vehicles parked in violation of property regulations may be towed by building management at the owner's expense.

E-PLEX is not responsible for towing fees, vehicle damage, theft, or loss of personal property.

**Initial:**

**Initial:**

## **PHOTO & MEDIA CONSENT**

I give permission to E-PLEX to use photographs and/or video recordings of my child for educational, promotional, marketing, or social media purposes unless written notice is submitted to opt out.

**Initial:**

## **PROGRAM ACKNOWLEDGMENT**

I understand that E-PLEX is a private educational and enrichment program and is not licensed as a child daycare facility through the Community Care Licensing Division.

**Initial:**

## **ASSUMPTION OF RISK & LIABILITY RELEASE**

I understand that participation in E-PLEX programs and activities may involve physical activity and certain risks of injury. These activities may include, but are not limited to, dance, taekwondo, sports, outdoor play, field trips, enrichment classes, recreational activities, and other on-site or off-site programs.

I voluntarily allow my child to participate in these activities and acknowledge that accidents or injuries may occur despite reasonable supervision and safety procedures.

To the fullest extent permitted by California law, I release and agree to hold harmless E-PLEX, including its owners, directors, employees, instructors, volunteers, contractors, and representatives, from liability for injuries, accidents, or damages arising from ordinary negligence related to participation in E-PLEX programs. This release does not apply to gross negligence, reckless conduct, or intentional misconduct.

I also authorize E-PLEX staff to obtain emergency medical care for my child if I cannot be reached immediately. I understand that I am financially responsible for any medical expenses incurred.

# E-PLEX POLICIES & LIABILITY AGREEMENT



## HEALTH & MEDICAL CONDITIONS

I confirm that my child is physically able to participate in program activities and that I will notify E-PLEX of any medical conditions, allergies, behavioral concerns, or restrictions that may affect participation or safety.

**Initial:**

## OPEN DOOR POLICY

Parents and legal guardians of enrolled students are welcome to visit the facility during normal operating hours and may review records relating to their child in accordance with program policies and applicable laws.

**Initial:**

**E-PLEX values parent involvement and welcomes family participation in school activities and events whenever appropriate.**

## ACKNOWLEDGMENT

**By signing below, I acknowledge that I have read, understood, and agreed to the policies and terms stated above.**

**Initial:**

**Parent / Guardian Name:** \_\_\_\_\_

**Student Name:** \_\_\_\_\_

**Parent / Guardian Signature:** \_\_\_\_\_

**Date:** \_\_\_\_\_



# CONTACT US



Address

**6833 Quail Hill Pkwy Irvine, CA 90603**



Phone Number

**949-994-9397**



E-mail Address

**Eplexqh@gmail.com**

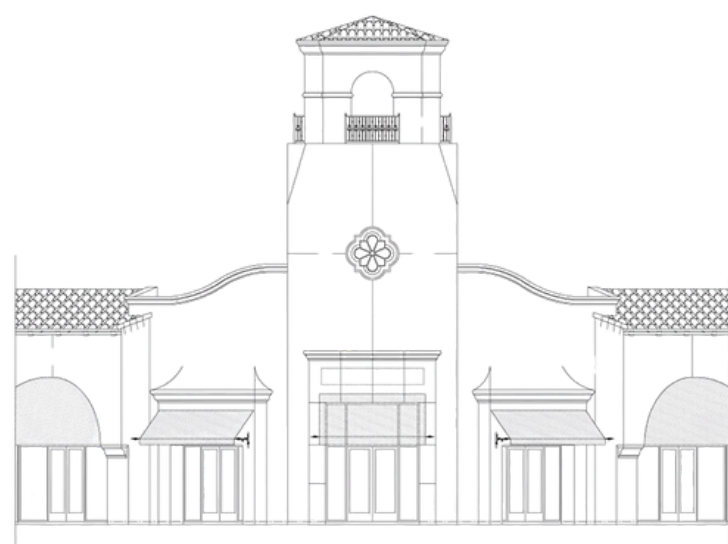

**QUAIL HILL VILLAGE CENTER**

NORTHEAST CORNER OF SHADY CANYON DRIVE AND QUAIL HILL PARKWAY  
IRVINE, CALIFORNIA